

**GENERAL SPECIFICATIONS**  
 Conceal fixing of the PPC MS panels should include hinges, latching provision for the doors, flush pulls  
 Shop drawings to be approved prior to manufacture

GATE 3 - CAR PARKING AND PEDESTRIAN ENTRANCE

01  
403

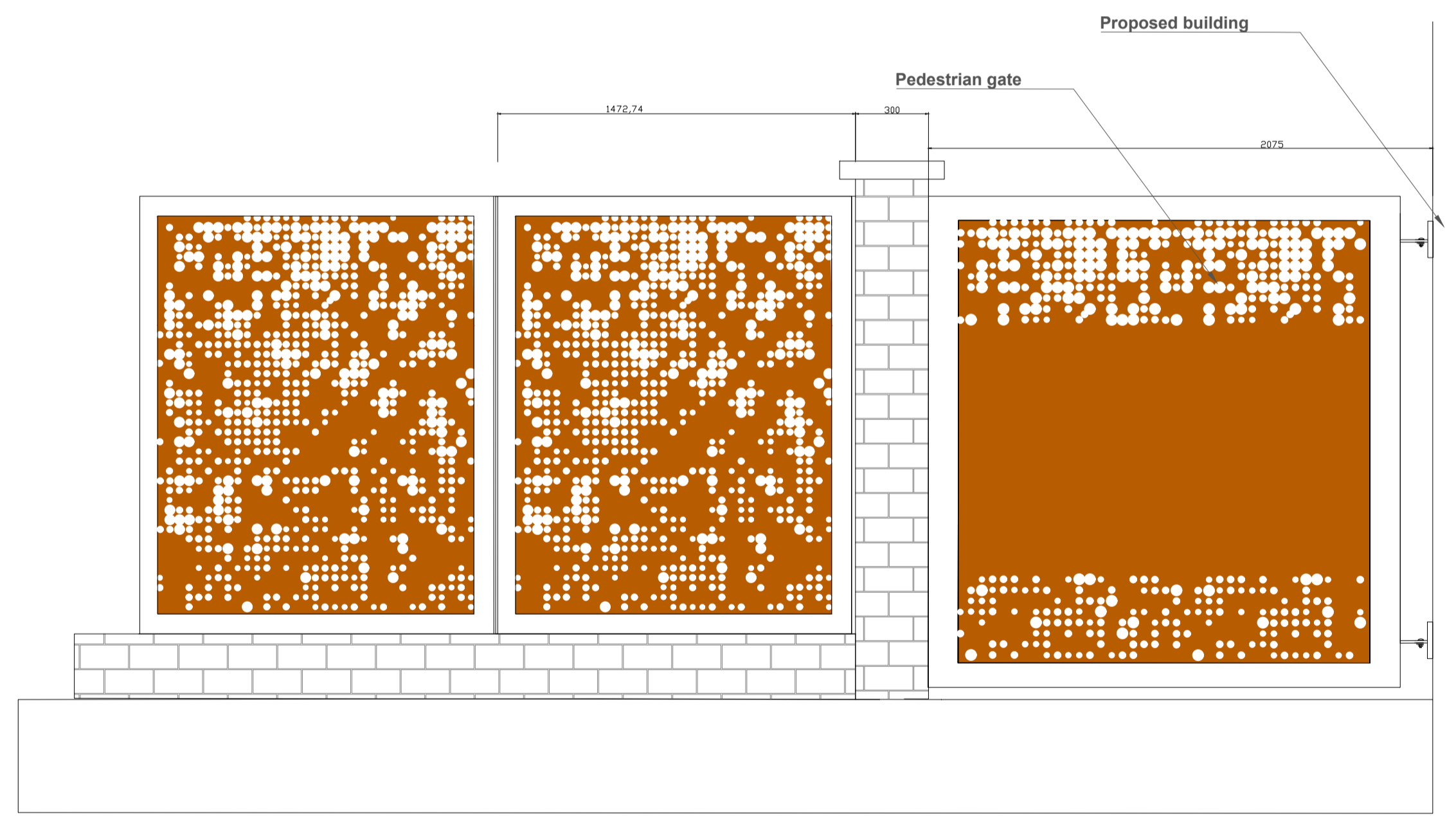

GATE 2 - PEDESTRIAN GATE BETWEEN PARKING AND COURTYARD

02  
403

REV	DESCRIPTION	ISSUED BY	DATE

**MITCHELL + ASSOCIATES**  
 LANDSCAPE ARCHITECTURE URBAN DESIGN  
 Unit 5, Woodpark, The Rise, Clonsilla, Dublin 9, Ireland t + 353 1 454 5068 e info@mtaassoc.net

**PROJECT**  
 RICHMOND ROAD PHASE 2

**CLIENT**  
 MALKEY LIMITED

**JOB NO.**  
 RIC0001

**DRAWING**  
 PEDESTRIAN GATE AND PARKING ENTRANCE

**DRAWING NO.**  
 LRIC-MA-XX-XX-DR-L-403

<b>DRAWN BY</b> COLINE FORTIN	<b>CHECKED</b> AH	<b>DATE</b> 19.01.2023
<b>STATUS:</b> PLANNING	<b>SCALE</b> 1:20 @ A1	<b>REVISION</b> 00

NOTES:  
 All dimensions are in millimeters unless otherwise stated and shall be checked and confirmed by the contractor on site. Any discrepancies shall be immediately reported to the landscape architect. Work to figured dimensions only - Do not scale from drawing. Do Not Scale. Use Figured Dimensions Only. Not for Construction Purposes unless Specifically Marked.  
 © THIS DRAWING IS COPYRIGHT OF MITCHELL + ASSOCIATES